

ROUTE 4 Rex Hospital

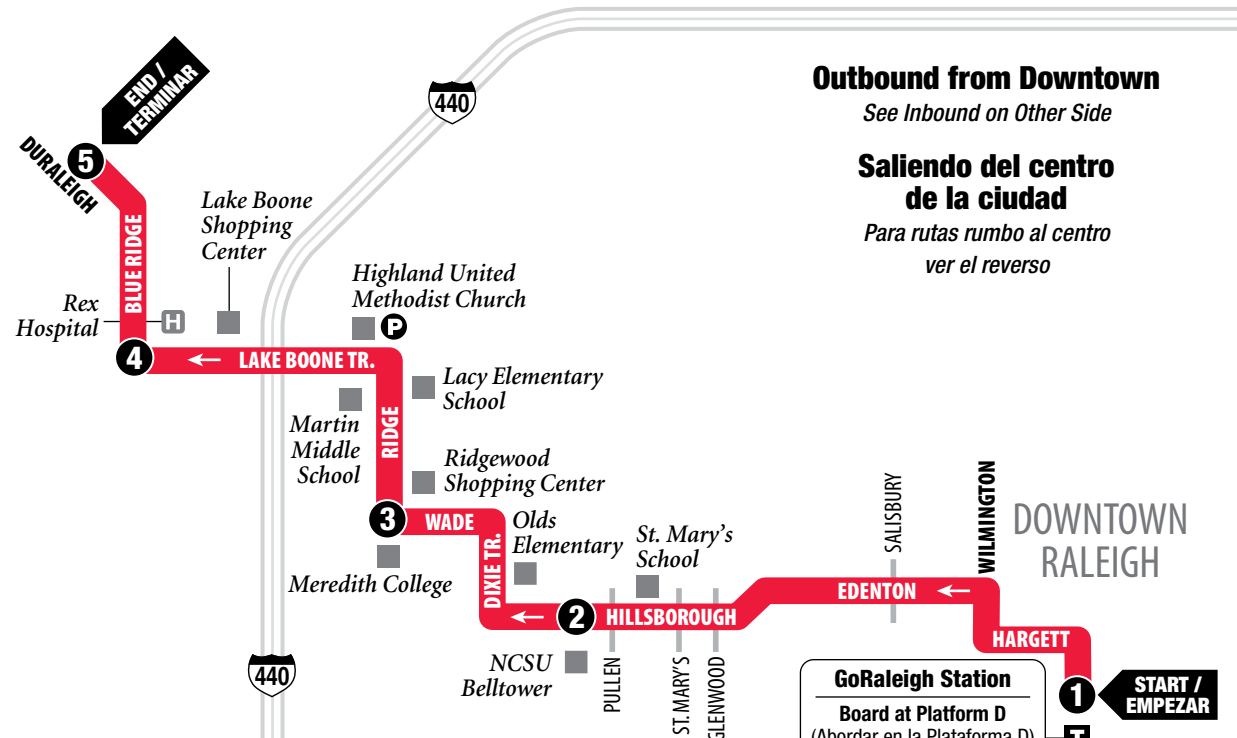

Outbound from Downtown

See Inbound on Other Side

Saliendo del centro de la ciudad

Para rutas rumbo al centro ver el reverso

GoRaleigh Station
Board at Platform D
(Abordar en la Plataforma D)

LEGEND

- Regular Route / Ruta de autobús
- Timepoint / Horario de paradas
- Transfer Point / Punto traslado
- Connecting Routes / Rutas que conectan
- Park & Ride Lot / Estacionamiento para usuarios de transporte colectivo
- Point of Interest / Sitios de interés

©2019, GoRaleigh • Design by Smartmaps, Inc.

NORTH / NORTE



Map not to scale
Mapa no a escala

Track your bus live, right now!
Download the free app:

Translocrider.com



Outbound from Downtown

Saliendo del centro de la ciudad

MONDAY-FRIDAY, WEEKENDS & HOLIDAYS / LUNES-VIERNES, SERVICIOS PARA FINES DE SEMANA Y DIAS FESTIVOS

	1 GoRaleigh Station	2 NCSU Belltower	3 Ridge & Wade	4 Rex Hospital	5 Duraleigh Rd & Edwards Mill Rd
AM	4:30	4:40	4:50	4:58	5:01
	5:00	5:10	5:20	5:28	5:31
	5:30	5:40	5:50	5:58	6:01
	6:00	6:10	6:20	6:28	6:31
	6:30	6:40	6:50	6:58	7:01
	7:00	7:10	7:20	7:28	7:31
	7:30	7:40	7:50	7:58	8:01
	8:00	8:10	8:20	8:28	8:31
	8:30	8:40	8:50	8:58	9:01
	9:00	9:10	9:20	9:28	9:31
	9:30	9:40	9:50	9:58	10:01
PM	10:00	10:10	10:20	10:28	10:31
	10:30	10:40	10:50	10:58	11:01
	11:00	11:10	11:20	11:28	11:31
	11:30	11:40	11:50	11:58	12:01
	12:00	12:10	12:20	12:28	12:31
	1:00	1:10	1:20	1:28	1:31
	1:30	1:40	1:50	1:58	2:01
	2:00	2:10	2:20	2:28	2:31
	2:30	2:40	2:50	2:58	3:01
	3:00	3:10	3:20	3:28	3:31
	3:30	3:40	3:50	3:58	4:01
4:00	4:10	4:20	4:28	4:31	
4:30	4:40	4:50	4:58	5:01	
5:00	5:10	5:20	5:28	5:31	
5:30	5:40	5:50	5:58	6:01	
6:00	6:10	6:20	6:28	6:31	
6:30	6:40	6:50	6:58	7:01	
7:00	7:10	7:20	7:28	7:31	
8:00	8:10	8:20	8:28	8:31	
9:00	9:10	9:20	9:28	9:31	
10:00	10:10	10:20	10:28	10:31	
*11:00	*11:10	*11:20	*11:28	*11:31	

* This trip does not operate on Sunday or Holidays.
(Este transporte no funciona los domingos o días festivos.)



GoRaleigh is proud to be a part of the National Safe Place Program. Every GoRaleigh bus is a Safe Place.

INSTRUCTIONS / INSTRUCCIONES

The bus stops here at listed times. Numbers on the map represent major stops; other stops are also available. (El bus hace paradas aquí de acuerdo al horario señalado. Los números en el mapa representan las paradas principales; hay otras paradas disponibles también.)

The bus travels here sometimes. See timetable beside the map for trips that travel this route variation. (El bus para por aquí algunas veces. Referirse a la tabla de horarios al lado del mapa para encontrar los viajes de esta ruta.)

The transfer point shows where routes intersect and transfers to other routes may be available. (El punto de traslado muestra dónde se intersectan las rutas y las transferencias disponibles a otras rutas.)

The bus stops at each of the times listed below the symbol. (El bus hace paradas a las horas señaladas debajo del símbolo.)

The timetable shows WHEN the bus stops. Shaded times indicate when a radial and local route meet. Transfers are timed so waiting is minimal. (La table de horarios muestra CUANDO el bus hace la paradas. Las horas en sombreadas indican cuando una ruta radial y local se intersectan. Las transferencias son cronometradas de manera que el tiempo de espera es mínimo.)

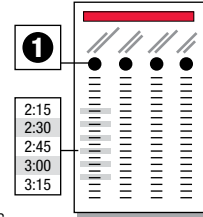
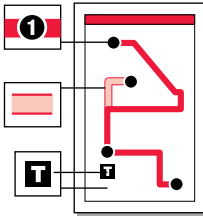

FARES / TARIFAS

Fare Type	Full Fare	Reduced Fare ¹
One-Way Fare	\$1.25	\$0.60
Local Day Pass	\$2.50	\$1.25
7-Day Pass	\$12.00	\$6.00
31-Day Pass	\$45.00	\$22.50
Seniors Age 65 or Older & Children Age 12 or Younger	Free ²	Free ²
Stored Value Card (Card has \$25.00 Value)	\$20.00	\$20.00

No Transfers Issued

¹ Persons with Disabilities, Medicare Card Holders and Teens 13-18:

When paying a Reduced Fare a GoRaleigh ID must be shown. Teens 13-18 must show a current School ID or GoRaleigh ID. A Medicare Card and a valid ID may be used to secure a GoRaleigh ID.

² Passengers 65 or Older, Children 12 or Younger:

When paying a Seniors 65+ Free Fare a GoRaleigh ID must be shown. Children under 12 & over 60" tall must present a GoRaleigh ID.

To Obtain a GoRaleigh ID: Call 919-996-3489 or visit the Information Booth at GoRaleigh Station during business hours.

Lost & Found 919-996-3869



919-485-RIDE (7433) • TTY: 800-735-2962
www.goraleigh.org

ROUTE 4 Rex Hospital

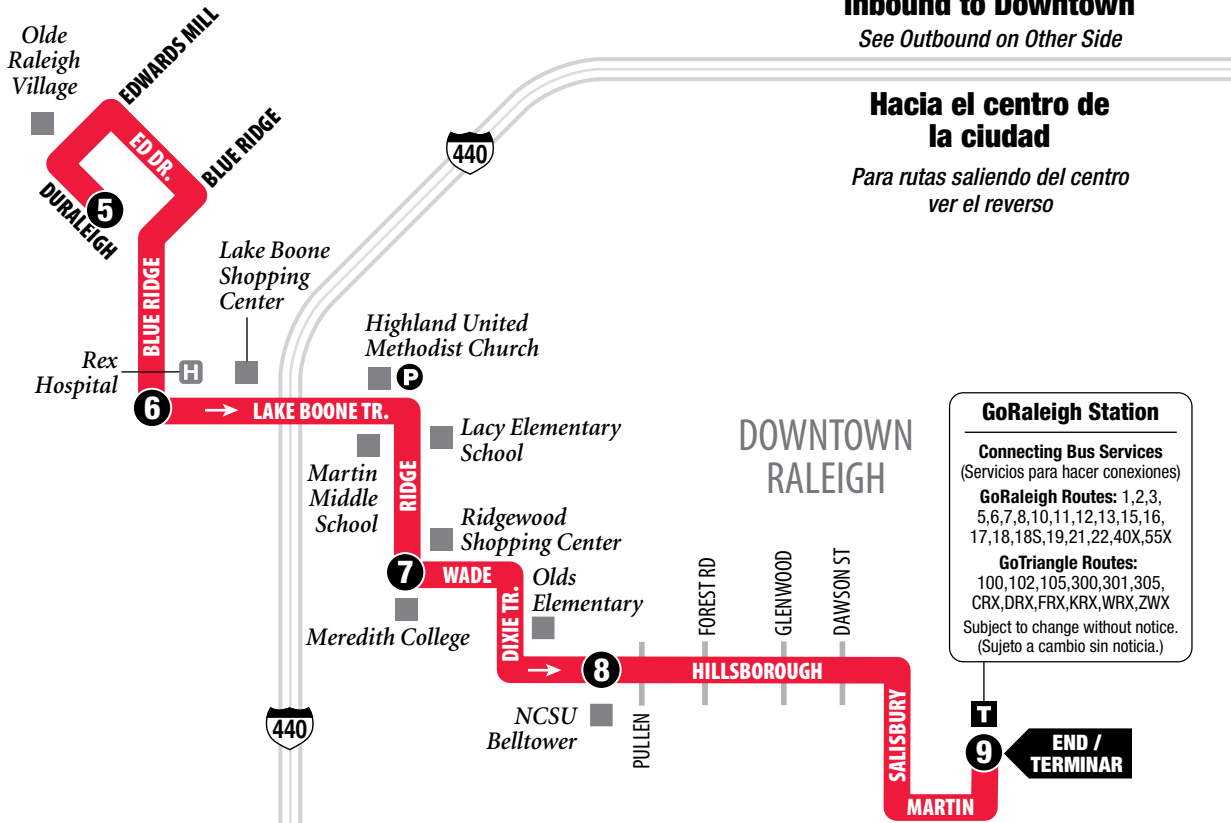

Inbound to Downtown
See Outbound on Other Side

Hacia el centro de la ciudad
Para rutas saliendo del centro ver el reverso

GoRaleigh Station
Connecting Bus Services (Servicios para hacer conexiones)
GoRaleigh Routes: 1,2,3, 5,6,7,8,10,11,12,13,15,16, 17,18,18S,19,21,22,40X,55X
GoTriangle Routes: 100,102,105,300,301,305, CRX,DRX,FRX,KRX,WRX,ZWX
Subject to change without notice. (Sujeto a cambio sin noticia.)

LEGEND

- █ Regular Route / Ruta de autobús
- 1** Timepoint / Horario de paradas
- F** Transfer Point / Punto traslado
- 1,2L,3X Connecting Routes / Rutas que conectan
- P** Park & Ride Lot / Estacionamiento para usuarios de transporte colectivo
- Point of Interest / Sitios de interés

©2019, GoRaleigh • Design by Smartmaps, Inc.

Track your bus live, right now!
Download the free app:
Translocrider.com

NORTH / NORTE
Map not to scale
Mapa no a escala

Inbound to Downtown

Hacia el centro de la ciudad

MONDAY-FRIDAY, WEEKENDS & HOLIDAYS / LUNES-VIERNES, SERVICIOS PARA FINES DE SEMANA Y DIAS FESTIVOS

	Duraleigh Rd & Edwards Mill Rd 5	Rex Hospital 6	Ridge & Wade 7	NCSU Belltower 8	GoRaleigh Station 9
AM	5:01 5:31 6:01 6:31 7:01 7:31 8:01 8:31 9:01 9:31	5:07 5:37 6:07 6:37 7:07 7:37 8:07 8:37 9:07 9:37	5:16 5:46 6:16 6:46 7:16 7:46 8:16 8:46 9:16 9:46	5:25 5:55 6:25 6:55 7:25 7:55 8:25 8:55 9:25 9:55	5:40 6:10 6:40 7:10 7:40 8:10 8:40 9:10 9:40 10:10
PM	12:01 12:31 1:01 1:31 2:01 2:31 3:01 3:31 4:01 4:31 5:01 5:31 6:01 6:31 7:01 7:31 8:31 9:31 10:31 *11:31	12:07 12:37 1:07 1:37 2:07 2:37 3:07 3:37 4:07 4:37 5:07 5:37 6:07 6:37 7:07 7:37 8:37 9:37 10:37 *11:37	12:16 12:46 1:16 1:46 2:16 2:46 3:16 3:46 4:16 4:46 5:16 5:46 6:16 6:46 7:16 7:46 8:46 9:46 10:46 *11:46	12:25 12:55 1:25 1:55 2:25 2:55 3:25 3:55 4:25 4:55 5:25 5:55 6:25 6:55 7:25 7:55 8:55 9:55 10:55 *11:55	12:40 1:10 1:40 2:10 2:40 3:10 3:40 4:10 4:40 5:10 5:40 6:10 6:40 7:10 7:40 8:10 9:10 10:10 11:10 *12:10

* This trip does not operate on Sunday or Holidays. (Este transporte no funciona los domingos o dias festivos.)



ROUTE 4

DAILY SERVICE

Rex Hospital

- SERVING:**
- Olde Raleigh Village
 - Rex Hospital
 - Highland United Methodist Church - Park & Ride
 - Meredith College
 - North Carolina State University



919-485-RIDE (7433)
www.raleighnc.gov/transit
www.goraleigh.org

Effective: 1.6.19